

62-64 Enderley Road CLAYFIELD

Block Size: 3,101m² | 6 Bedrooms | 5 Bathrooms + 3 Powder Rooms | 6 Car
Internal 834m² | External 281m² | Total 1,115m² or 120 Squares

Darren Curtis | 0406 761 840

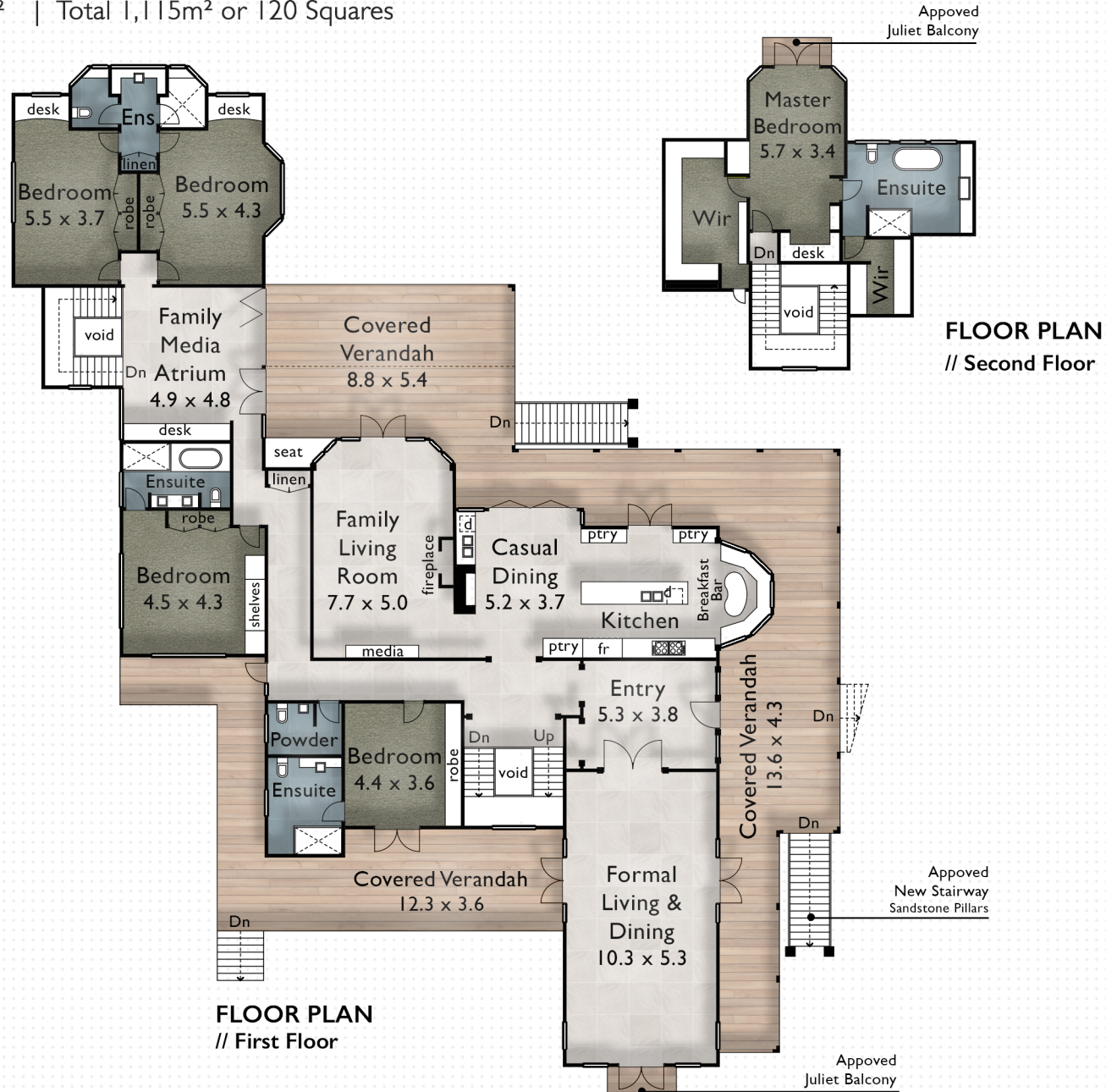

Market Your Property Beautifully with puredesignconcepts.com.au

PURE DESIGN CONCEPTS ACCEPTS NO OWNERSHIP OR AUTHORSHIP OF THE ABOVE DESIGN. DRAWINGS ARE AN INTERPRETATION ONLY FOR THE BENEFIT OF MARKETING PURPOSES. ALL MEASUREMENTS ARE APPROXIMATE. INDIVIDUALS SHOULD RELY ON THEIR OWN INFORMATION.

